

- BIN STORE - FENCE AND GATE
- 100 x 100mm precast concrete posts with concrete foundations
  - 150 x 25mm hit and miss vertical fencing from treated softwood boarding. The boards may overlap to give an equal spacing.
  - 75 x 50mm horizontal rails - 3no. req. to each panel

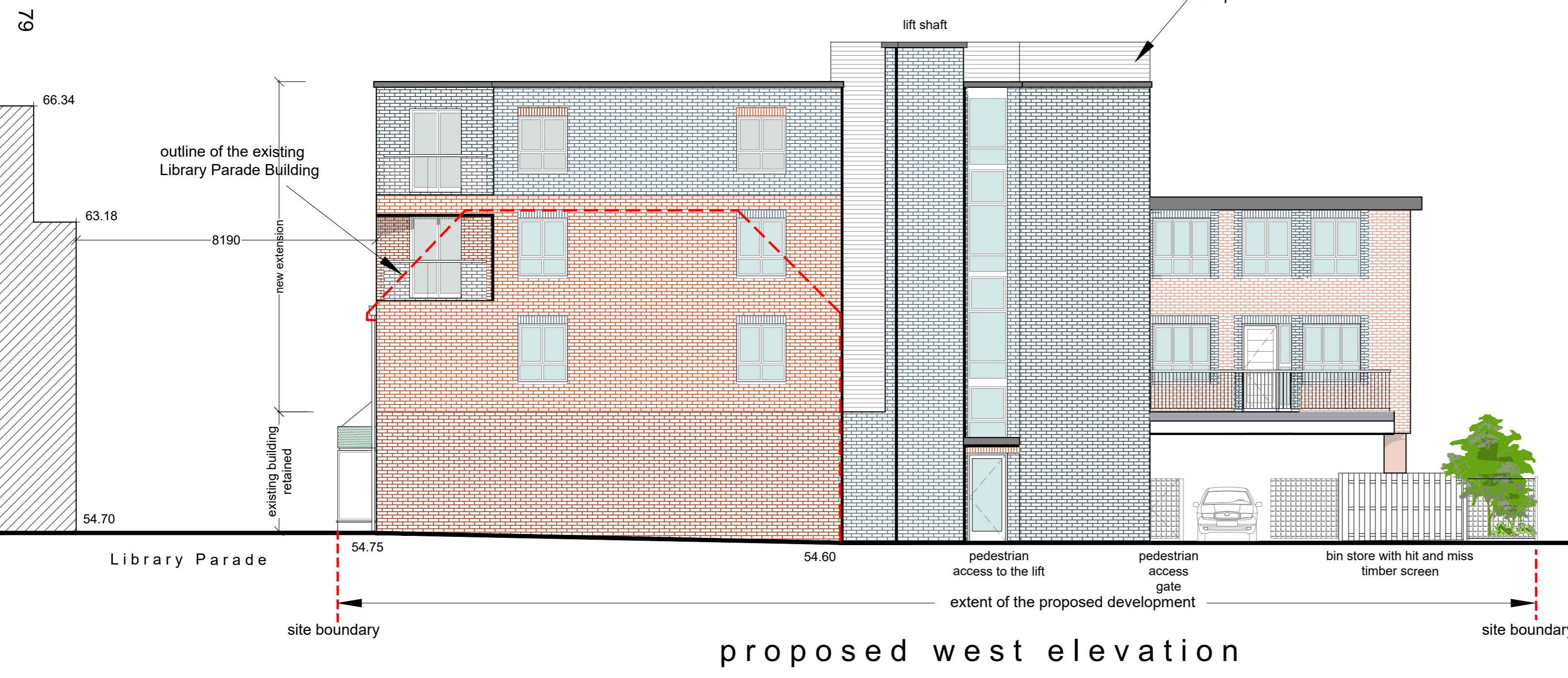

Scale 1:100 @ A2

0 1 5 10

**Hanslink Ltd**  
E-mail: c.franklin@hanslink.co.uk  
m.07908 941251

RevC Length of rear extension reduced 20/01/23  
RevB Escape stair, 2nd floor wall on south elevation amended to blue brick 05/09/22  
RevA Proposed door shown at rear of Unit 1/2  
Bin store elevations added 12/08/2022

project  
Library Parade, Crockhamwell Road  
Woodley RG5 3LX  
client  
Hanslink Ltd

drawing title  
Proposed South and West Elevations  
drawing status  
PLANNING

scale  
1:100@A2  
date  
15.06.2022  
drawn by  
CbF  
job no.  
H16  
drawing no.  
PL11  
checked by  
revision  
C

This page is intentionally left blank